

# Traffic Control Plan:

**Date:** 03/02/2023 **Author:** Dwayne Perera **Project:** 235 Pymont Street, Pymont  
**Client:** Active Crane Hire **Contact:** Neville Livingston **Phone:** 0421 779 289

**Comments:**

This plan was designed by Dwayne Perera of Jim's Traffic Control - Hornsby in accordance with Australian Standards and the TfNSW's Traffic Control at Worksites Manual V6.0. The plan is designed for the safe closure of Pymont Street, between Allen Street and Quarry Street to setup a mobile crane for the removal of site tower crane at 235 Pymont Street, Pymont. During work traffic will be detoured around and pedestrians shall be assisted to the other footpath. Certified traffic controllers will be on-site to implement and monitor this TCP. All traffic control plans are copyright/property of Jim's Traffic Control - Hornsby and are not transferrable unless authorized by Jim's Traffic Control- Hornsby. Any questions please contact Dwayne Perera of Jim's Traffic Control - Hornsby on 0400 350 182.



**Manifest**

- 151 x Cone
- 22 x Bollard
- 22 x sign single
- 13 x Traffic Controller
- 6 x T1-18 PREPARE TO STOP
- 6 x T1-34 TRAFFIC CONTROLLER AHEAD
- 5 x R2-3 (L) KEEP LEFT
- 5 x T5-1 (L) DETOUR LEFT
- 3 x Police
- 3 x T1-6 DETOUR AHEAD
- 2 x T1-25 ROADWORK ON SIDE ROAD
- 2 x T1-5 WORKERS AHEAD
- 2 x T2-4 ROAD CLOSED
- 2 x T8-3 USE OTHER FOOTPATH
- 2 x VMS Board
- 1 x RESIDENTS residents only
- 1 x T1-23 CHANGED TRAFFIC CONDITIONS
- 1 x T1-31 ROAD WORK AHEAD
- 1 x T5-1 (F) DETOUR IN FRONT
- 1 x T5-1 (R) DETOUR LEFT
- 1 x T8-2L pedestrians (L)
- 1 x T8-2R pedestrians (R)
- 1 x Work Truck Left

**Legend**

- Bollard
- Cone
- Job Site
- Mobile Crane
- Police
- semi trailer
- Traffic Controller
- traffic light
- VMS Board
- Work Area

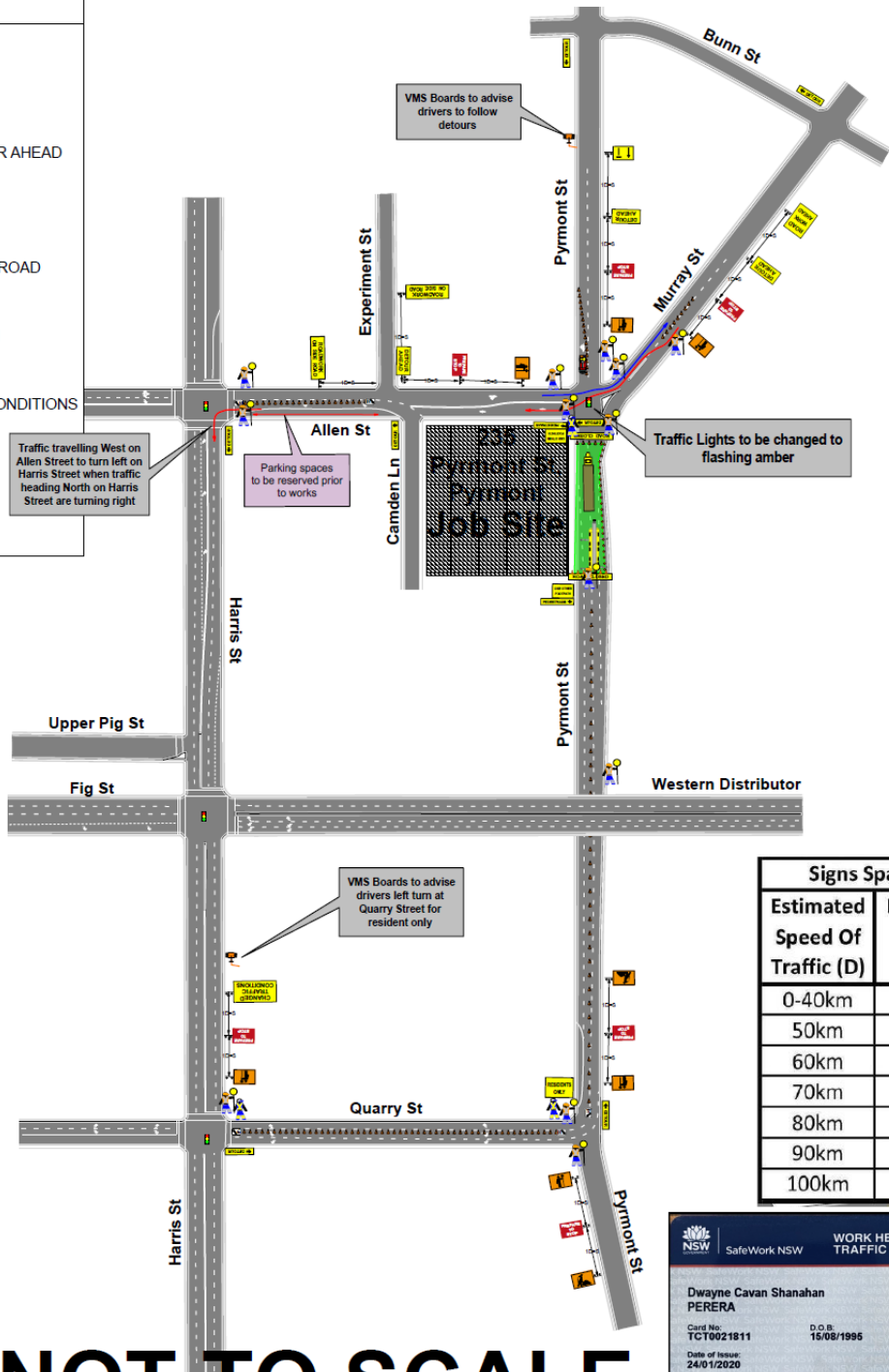

Signs Spacing's	
Estimated Speed Of Traffic (D)	Dimension Range
0-40km	0-5m
50km	15-50m
60km	45-60m
70km	70m
80km	80m
90km	90m
100km	100m

NSW SafeWork NSW WORK HEALTH & SAFETY TRAFFIC CONTROL WORK

Dwayne Cavan Shanahan  
 PERERA

Card No: TCT0021811 D.O.B: 15/08/1995  
 Date of issue: 24/01/2020  
 Type of traffic control work: PVZ IMP

NEW SOUTH WALES

**PLAN NOT TO SCALE**